IN THE FIELD WITH THEIR FLOCKS ABIDING

Traditional

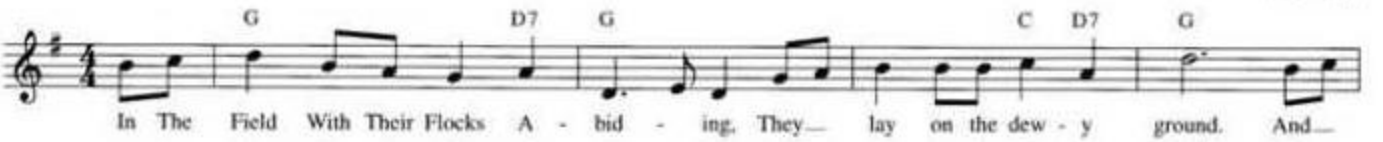

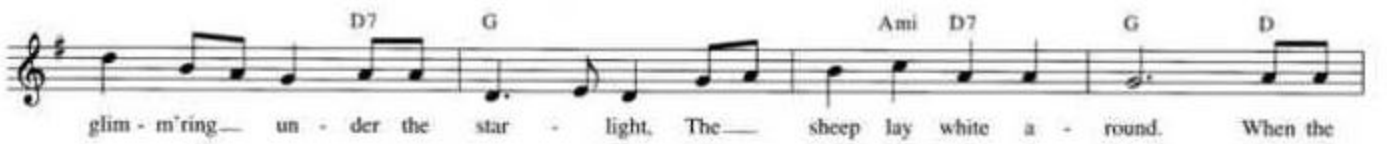

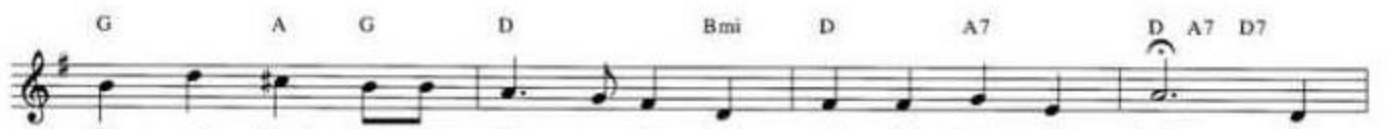

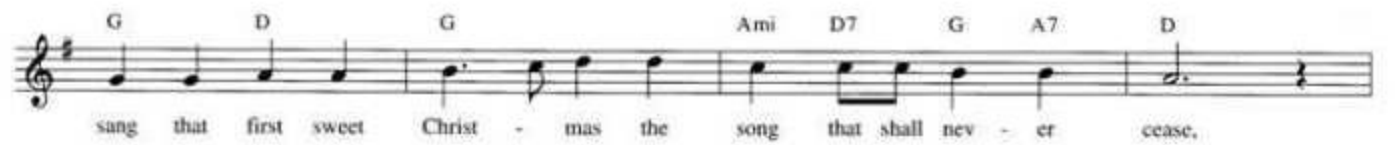

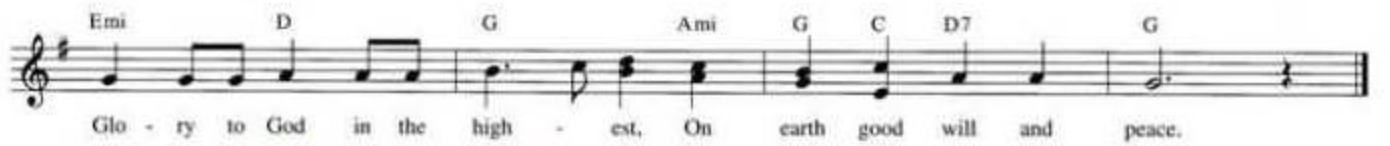

Erwin Music Studio